

Quarterly Travel & Visitor Accommodation Bulletin

At A Glance

YEAR TO DATE 2025 (Q1 and Q2)

Number of visitors

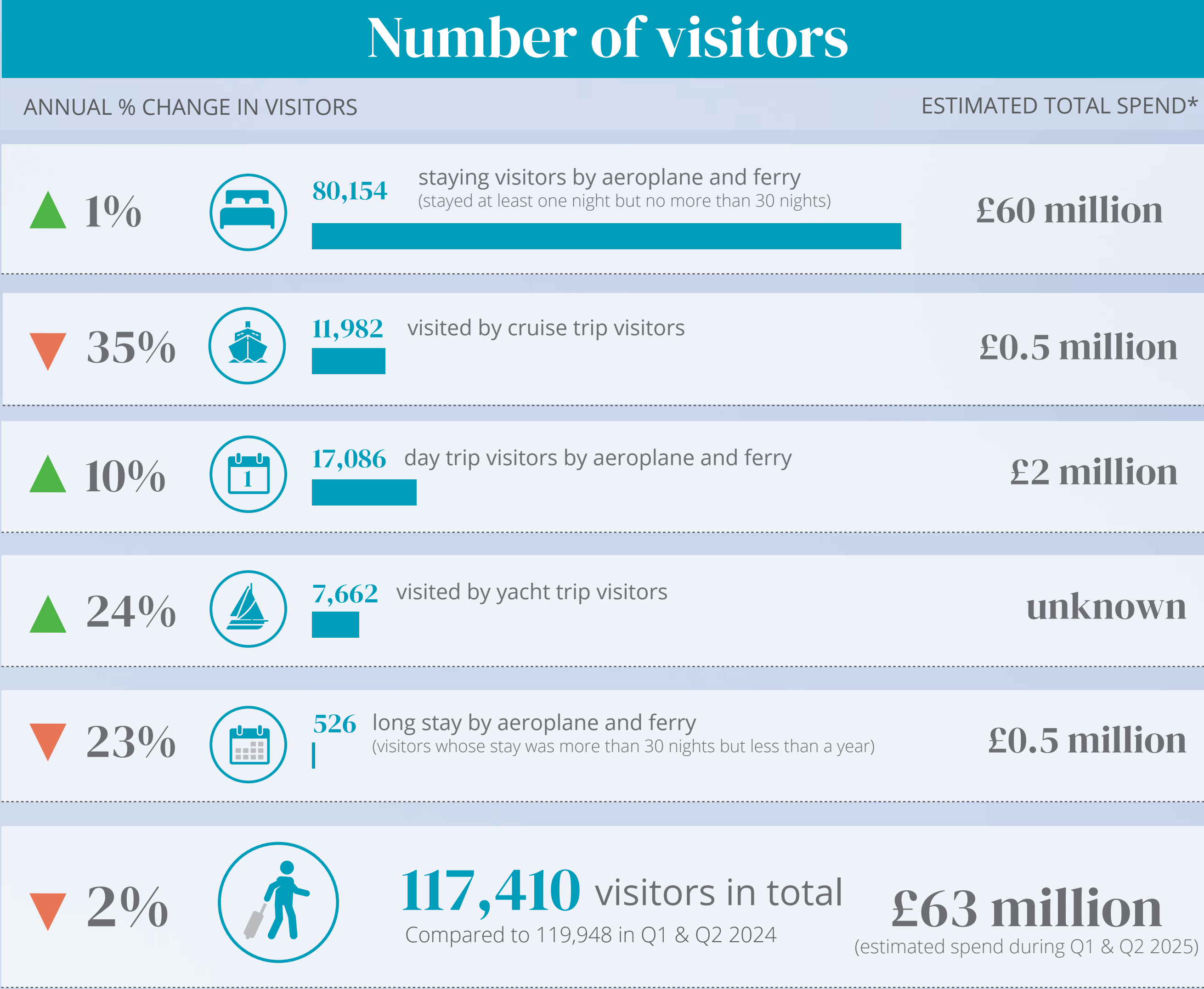

*These spend figures are based on the last Guernsey Visitor Spend Survey (£582 average spend per staying visitor by aeroplane and ferry and £112 average spend per day trip visitor by aeroplane and ferry) and Guernsey Cruise Visitor Exit Survey (£34 average spend in Guernsey per cruise visitor), which took place during 2019/20. These values have been uprated using the Guernsey RPI and multiplied by the actual number of visitors to give an estimate of the total spend. The average spend of people visiting on yachts is unknown, so is not included in the total. Figures may not sum exactly to totals due to rounding

Where are they from?

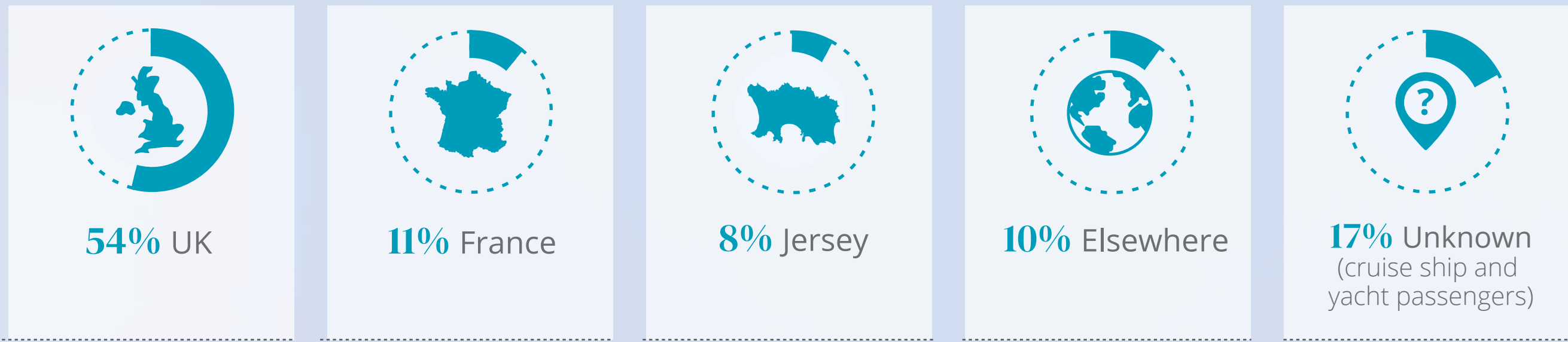

Compared to 54%, 6%, 8%, 11% and 21% in Q1 & Q2 2024

Reason for Visit

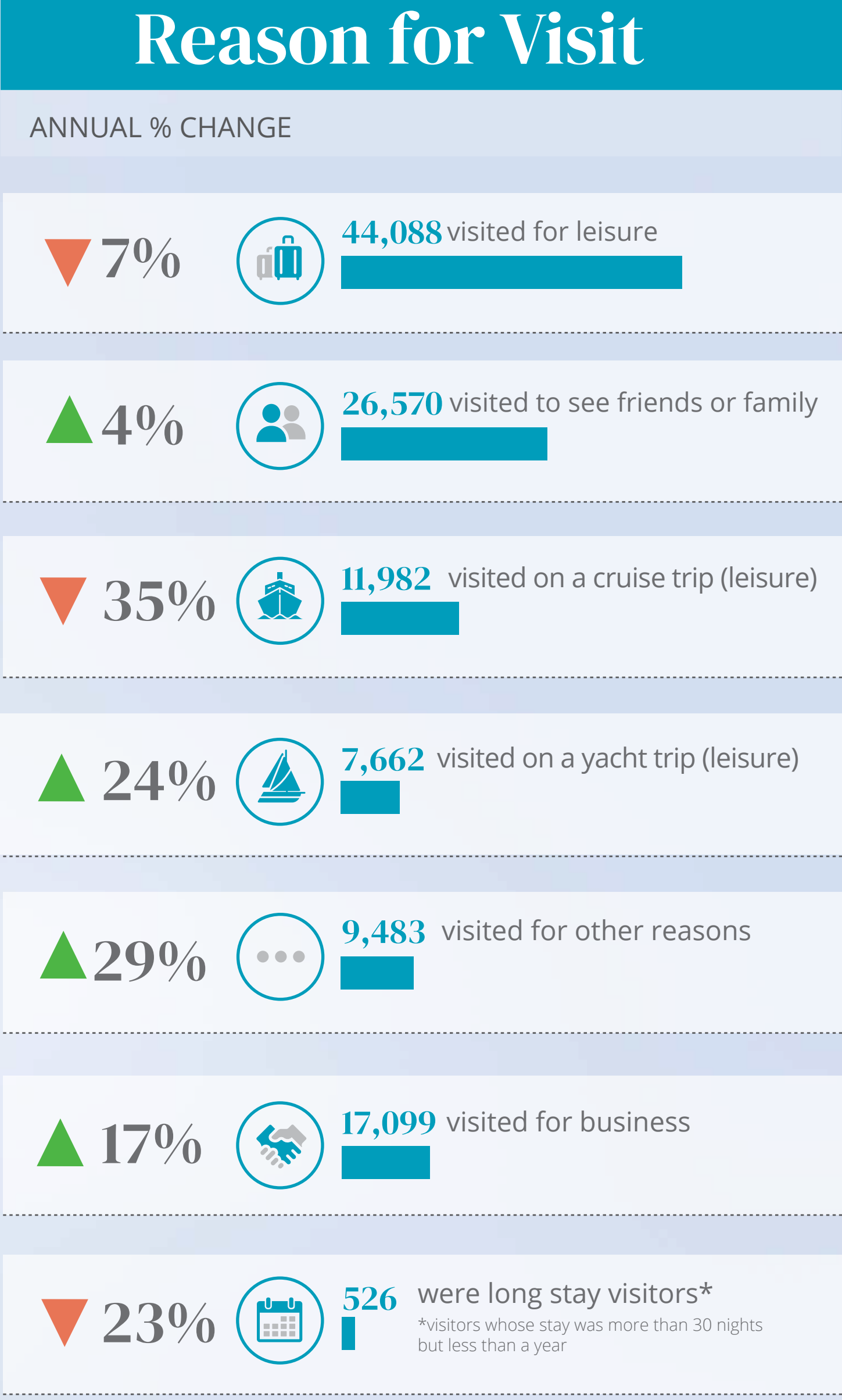

Staying Visitors



What was the level of occupancy?



What is our capacity?

